

A1 in Northumberland: Morpeth to Ellingham

Scheme Number: TR010041

6.1 Environmental Statement – Figure 2.3 Existing Junctions and Structures: Part A

APFP Regulation 5(2)(a)

Planning Act 2008

Infrastructure Planning (Applications: Prescribed
Forms and Procedure) Regulations 2009

June 2020

Infrastructure Planning

Planning Act 2008

The Infrastructure Planning (Applications: Prescribed Forms and Procedure) Regulations 2009

The A1 in Northumberland: Morpeth to Ellingham Development Consent Order 20[xx]

Environmental Statement

Regulation Reference:	APFP Regulation 5(2)(a)
Planning Inspectorate Scheme Reference	TR010041
Application Document Reference	TR010041/APP/6.1
Author:	A1 in Northumberland: Morpeth to Ellingham Project Team, Highways England

Version	Date	Status of Version
Rev 0	June 2020	Application Issue

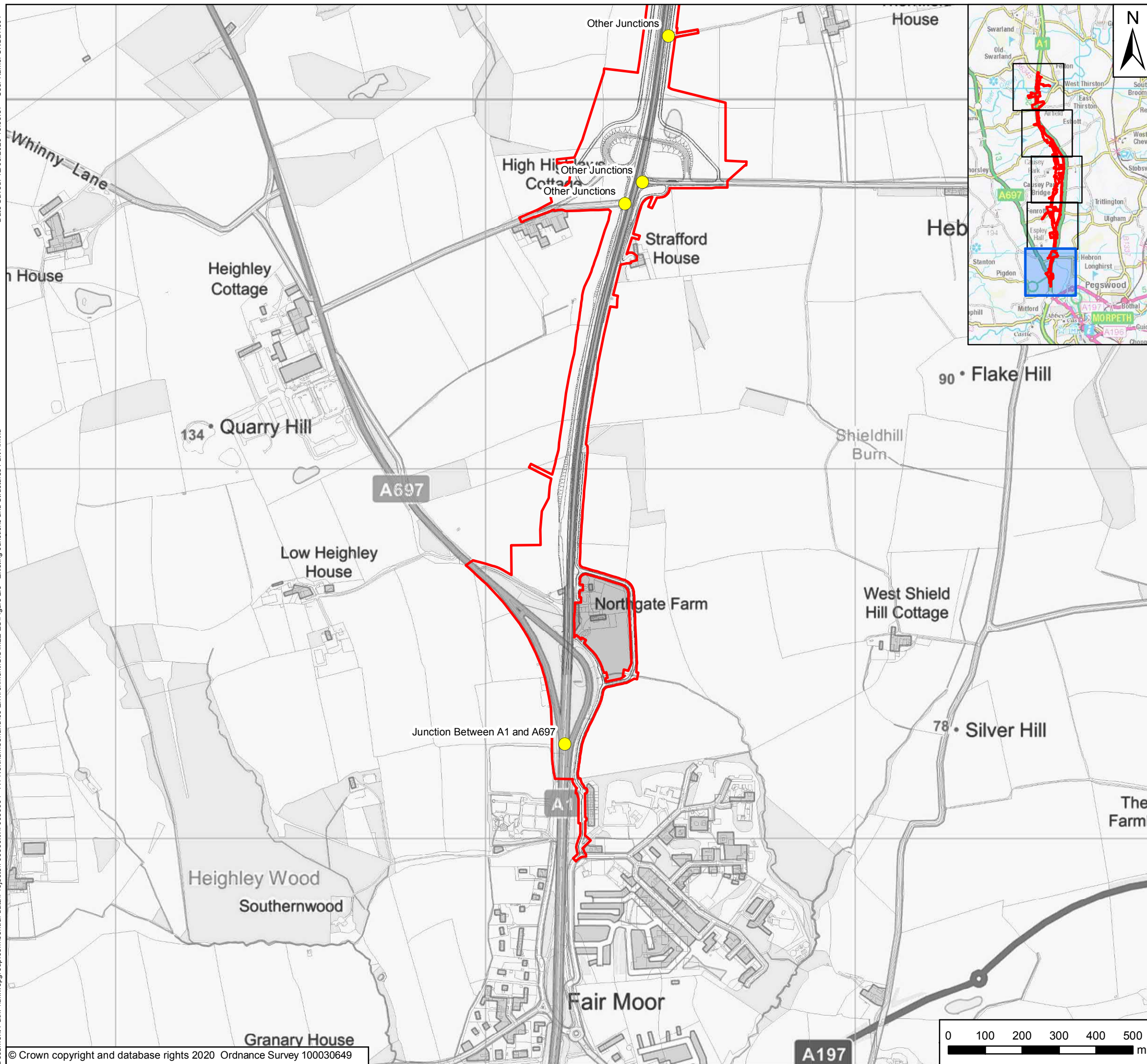

P02	15/05/20	Second Issue	GH	NM	KS
P01	11/09/19	First Issue	GH	NM	KS
Rev	Date	Description	By	Chk'd	App'd
Client					
Project Title					
A1 in Northumberland: Morpeth to Ellingham					
Drawing Title					
Figure 2.3 Existing Junctions and Structures: Part A Page 1 of 5					
Scale 1:10,000	Drawn GH	Checked NM	Approved KS	Authorised DM	
Original Size A3	Date 11/09/19	Date 11/09/19	Date 11/09/19	Date 11/09/19	
Drawing Status				Suitability S1	
For Information					
Drawing Number Project	Originator		Volume		Project Ref. No.
HE551459	WSP		6.1		70071493
M2E Location	RP Type	LE Role	2453 Number		Revision P02

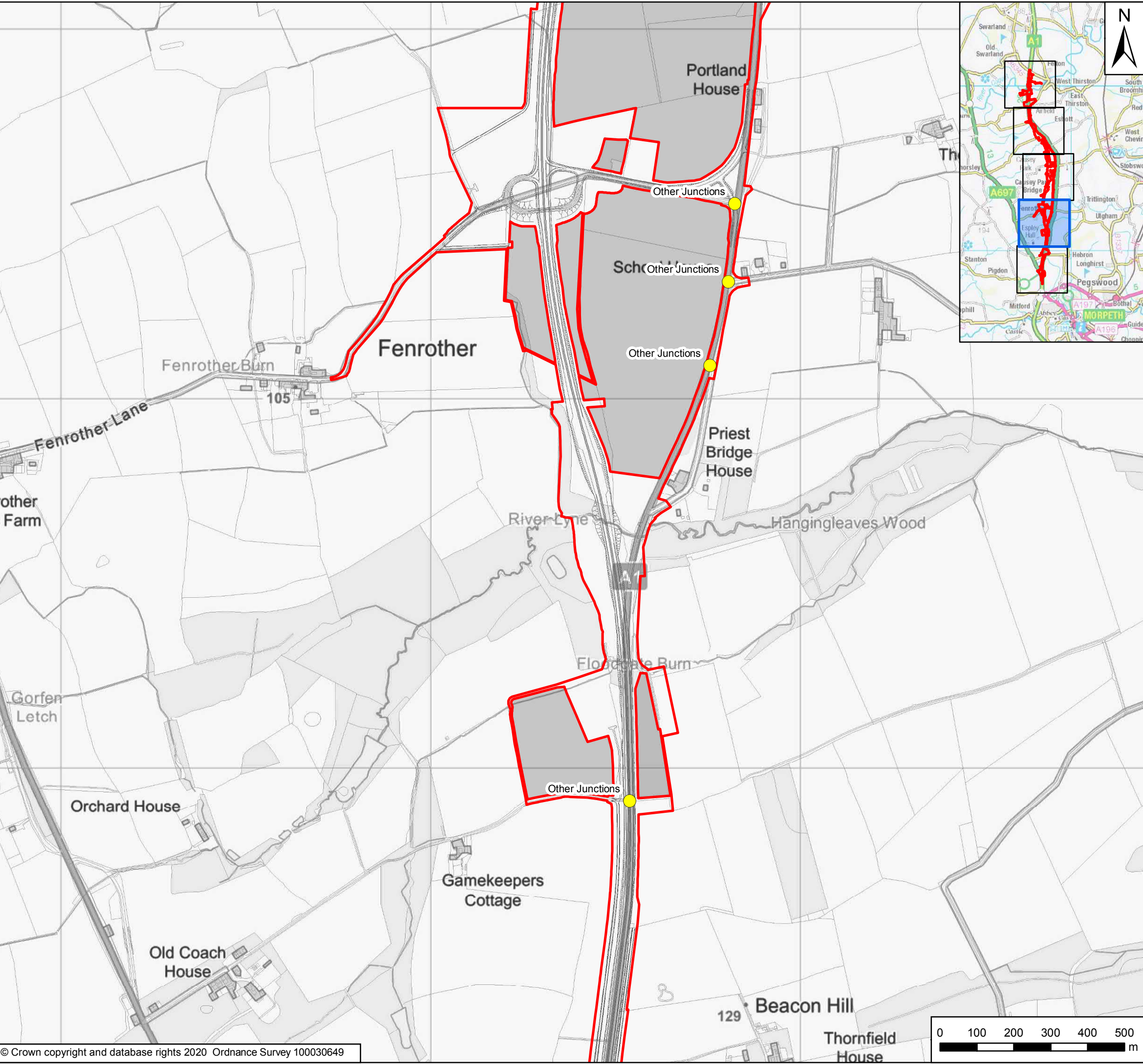

Key

- Order Limits
- Areas Excluded from Order Limits
- At Grade Junctions
- Other Structures

P02	15/05/20	Second Issue	GH	NM	KS
P01	11/09/19	First Issue	GH	NM	KS
Rev	Date	Description	By	Chk'd	App'd
Client					
Project Title					
A1 in Northumberland: Morpeth to Ellingham					
Drawing Title					
Figure 2.3 Existing Junctions and Structures: Part A Page 2 of 5					
Scale	Drawn	Checked	Approved	Authorised	
1:10,000	GH	NM	KS	DM	
Original Size	Date	Date	Date	Date	
A3	11/09/19	11/09/19	11/09/19	11/09/19	
Drawing Status					Suitability
For Information					S1
Drawing Number		Originator		Volume	
Project		WSP		6.1	
HE551459					
M2E		RP	LE	2453	Project Ref. No.
Location		Type	Role	Number	70071493
					Revision
					P02

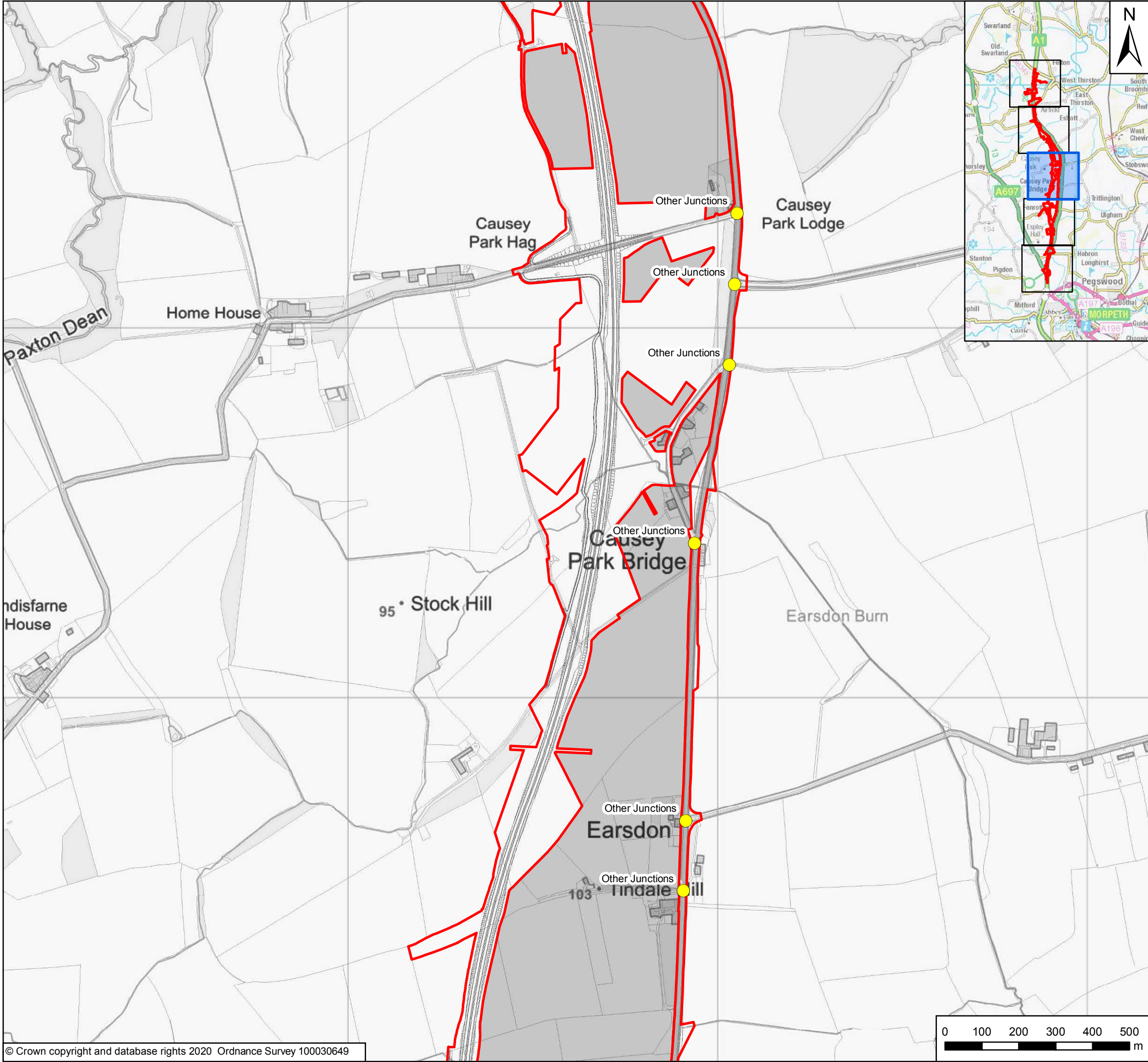

Key

- Order Limits
- Areas Excluded from Order Limits
- At Grade Junctions
- Other Structures

P02	15/05/20	Second Issue	GH	NM	KS
P01	11/09/19	First Issue	GH	NM	KS
Rev	Date	Description	By	Chk'd	App'd

Client

Project Title

A1 in Northumberland: Morpeth to Ellingham

Drawing Title

Figure 2.3 Existing Junctions and Structures: Part A
Page 3 of 5

Scale	1:10,000	Drawn	GH	Checked	NM	Approved	KS	Authorised	DM
Original Size	A3	Date	11/09/19	Date	11/09/19	Date	11/09/19	Date	11/09/19
Drawing Status								Suitability	
For Information								S1	
Drawing Number		Project		Originator		Volume		Project Ref. No.	
HE551459				WSP		6.1		70071493	
M2E		RP		LE		2453		Revision	
Location		Type		Role		Number		P02	

0 100 200 300 400 500 m

© Crown copyright and database rights 2020 Ordnance Survey 100030649

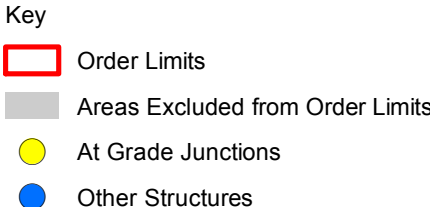
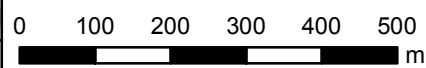

P02	15/05/20	Second Issue	GH	NM	KS
P01	11/09/19	First Issue	GH	NM	KS
Rev	Date	Description	By	Chk'd	App'd
<div>Client</div> 					
<div>Project Title</div> <p>A1 in Northumberland: Morpeth to Ellingham</p>					
<div>Drawing Title</div> <p>Figure 2.3 Existing Junctions and Structures: Part A Page 4 of 5</p>					
Scale 1:10,000	Drawn GH	Checked NM	Approved KS	Authorised DM	
Original Size A3	Date 11/09/19	Date 11/09/19	Date 11/09/19	Date 11/09/19	
<div>Drawing Status</div> <p>For Information</p>				<div>Suitability</div> <p>S1</p>	
<div>Drawing Number</div> <div>Project</div> <p>HE551459</p>		<div>Originator</div> <p>WSP</p>		<div>Volume</div> <p>6.1</p>	
<div>M2E</div> <div>Location</div>		<div>RP</div> <div>Type</div>		<div>LE</div> <div>Role</div>	
		<div>2453</div> <div>Number</div>		<div>Project Ref. No.</div> <p>70071493</p>	
				<div>Revision</div> <p>P02</p>	

Date Saved: 12/05/2020 13:55:37 User Name: UKGDH001
Document Path: \\uk.wspgroup.com\central data\Projects\700360\A1 Northumberland\03 Environment\GIS\M2E ES\Figure 2.3 - Existing Junctions and Structures Part A.mxd

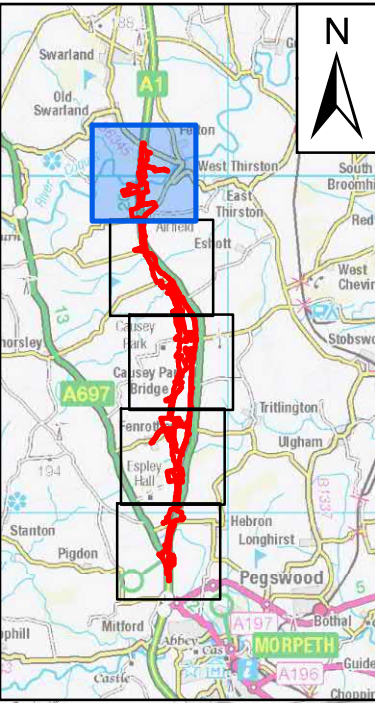
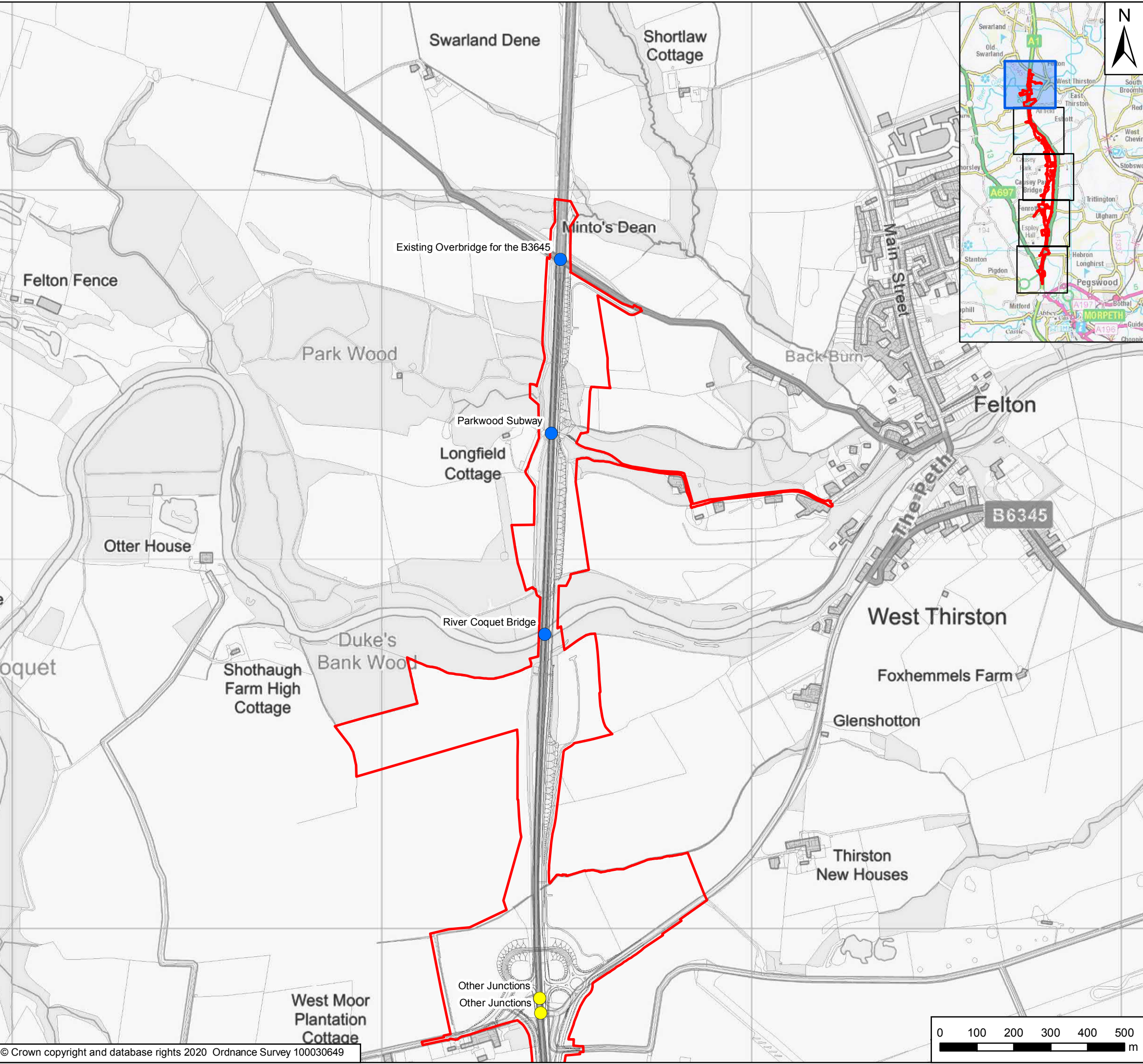

Key

- Order Limits
- Areas Excluded from Order Limits
- At Grade Junctions
- Other Structures

P02	15/05/20	Second Issue	GH	NM	KS
P01	11/09/19	First Issue	GH	NM	KS
Rev	Date	Description	By	Chk'd	App'd
Client					
Project Title					
A1 in Northumberland: Morpeth to Ellingham					
Drawing Title					
Figure 2.3 Existing Junctions and Structures: Part A Page 5 of 5					
Scale	1:10,000	Drawn	GH	Checked	NM
Original Size	A3	Date	11/09/19	Approved	KS
Drawing Status					Suitability
For Information					S1
Drawing Number		Originator		Volume	
HE551459		WSP		6.1	
Project		Type		Revision	
M2E		RP		P02	
Location		Role		Number	
		2453			

© Crown copyright 2020.

You may re-use this information (not including logos) free of charge in any format or medium, under the terms of the Open Government Licence. To view this licence:

visit www.nationalarchives.gov.uk/doc/open-government-licence/

write to the **Information Policy Team, The National Archives,**

Kew, London TW9 4DU, or email

psi@nationalarchives.gsi.gov.uk.

This document is also available on our website at www.gov.uk/highways

If you have any enquiries about this document A1inNorthumberland@highwaysengland.co.uk or call **0300 470 4580***.

*Calls to 03 numbers cost no more than a national rate call to an 01 or 02 number and must count towards any inclusive minutes in the same way as 01 and 02 calls.

These rules apply to calls from any type of line including mobile, BT, other fixed line or payphone. Calls may be recorded or monitored.

Registered office Bridge House, 1 Walnut Tree Close, Guildford GU1 4LZ

Highways England Company Limited registered in England and Wales number 09346363